Uniforms for BharatGas Distributors' Office Staff, Delivery Boys & their Accessories

FABRICS BY

SINCE 1905

Mafatlal®

MAFATLAL INDUSTRIES LIMITED

FOR

Bharatgas

Bharat Petroleum

COOK FOOD. SERVE LOVE.

Mafatlal
MAFATLAL INDUSTRIES LIMITED

Corporate Office : Kaledonia, Office No. 3,
6th Floor, Sahar Road, Andheri (E),
Mumbai - 400 069. T: 91 22 6771 3800
F: 91 22 6771 3924 / 25 website : www.mafatlals.com
Regd. Office : Asarwa Road, Ahmedabad 380 016. India
T: 91 79 2212 3944/45 F: 91 79 2212 3045

TO WHOMSOEVER IT MAY CONCERN

THIS IS TO CERTIFY THAT **M/s. Pugalia Associates,** having their Office at 19, Pollock Street, 4th Floor, Kolkatta – 700 001 has been appointed as authorized to deal with Uniform Fabrics meant for LPG outlets of **Bharat Petroleum Corporation Ltd.**

MAFATLAL INDUSTRIES LTD. MUMBAI

RAGHUNANDANAN R.P.
Sr. Manager - Institutional Sales

Place : Mumbai
Date : 24.09.2013

Delivery Boy Uniform

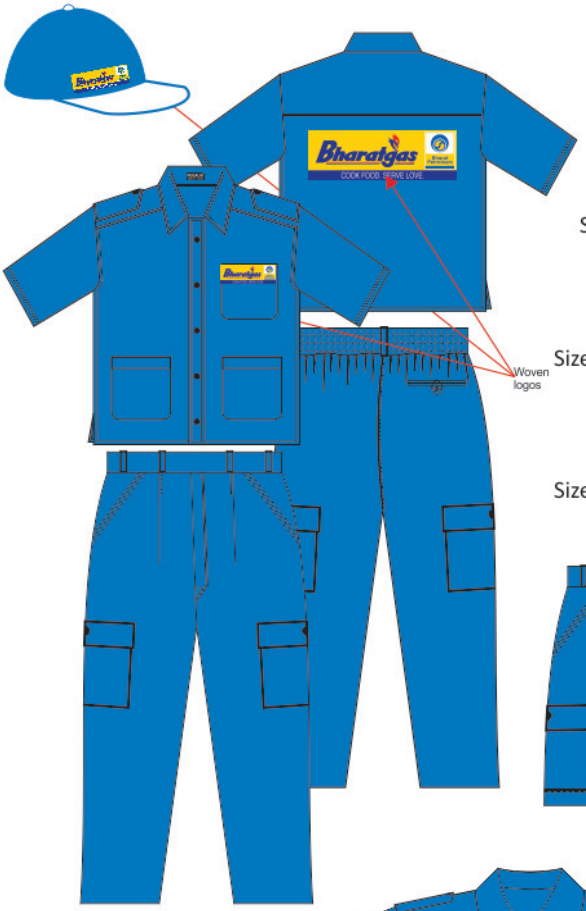

Shirts

Sizes: 36,38,40,42,44

Trousers

(Elastic Back)

Sizes: 28-32, 32-36, 36+

Shorts

(Elastic Back)

Sizes: 28-32, 32-36, 36+

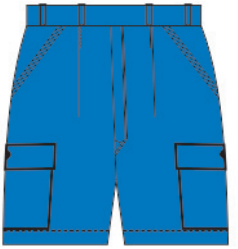

TShirts

With shoulder padding

Sizes: 36,38,40,42,44

PUGALIA™

Colours indicative

Showroom Staff Uniform

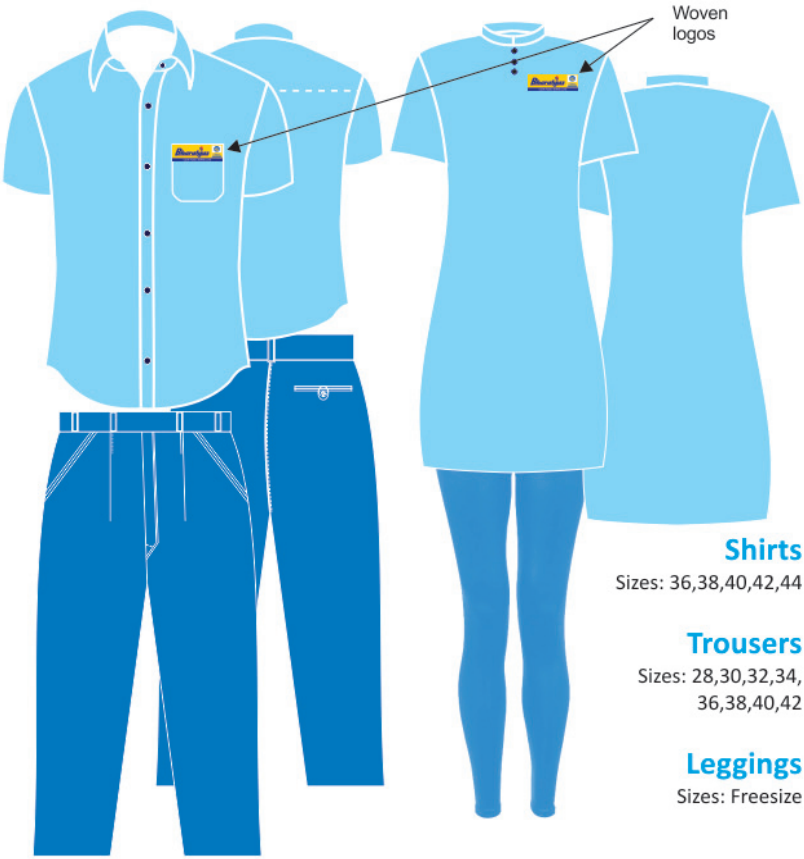

Shirts
Sizes: 36,38,40,42,44

Trousers
Sizes: 28,30,32,34, 36,38,40,42

Leggings
Sizes: Freesize

TShirts
Sizes: 36,38,40,42,44

PUGALIA™

Showroom Staff

Pullovers

Sizes: L,XL,XXL

ID CARDS

SAFETY HELMET
ISI MARKED

SAFETY SHOES
W/STEEL TOE

LEATHER SHOES

PUGALIA™

Accessories

EKATA GAS CYLINDER
WEIGHING MACHINE

50 KG. X 200GM. CAPACITY

Special designed with a transparent acrylic glass cover with soft bag for Gas distributors with special type's handle, easy to carry and weight by delivery boy.

Digital Display

Analog Display

PUGALIA™

Bharatgas
COOK FOOD. SERVE LOVE.
Bharat Petroleum

PRICE LIST FOR LPG OUTLETS

with effect from FEB 2017

SL#	ITEM		RATE / pc.
1.	**DELIVERY BOY** SHIRT	(Fabric by Mafatlal)	375.00
2.	**DELIVERY BOY** TROUSER	(Fabric by Mafatlal)	360.00
3.	**DELIVERY BOY** SHORTS	(Fabric by Mafatlal)	300.00
4.	**DELIVERY BOY** T-SHIRT		365.00
5.	**DELIVERY BOY** CAP		60.00
6.	**SHOWROOM STAFF** SHIRT	(Fabric by Mafatlal)	375.00
7.	**SHOWROOM STAFF** T-SHIRT		370.00
8.	**SHOWROOM STAFF** TROUSER	(Fabric by Mafatlal)	425.00
9.	**SHOWROOM STAFF** SALWAR SUIT	(Fabric by Mafatlal)	675.00
10.	**SHOWROOM STAFF** WOOLEN PULLOVER		650.00
11.	**SAFETY SHOES** (WITH STEEL TOE)		485.00
12.	**LEATHER SHOES**		650.00
13.	**ID. CARD** with HOLDER		40.00
14.	EKATA GAS CYLINDER WEIGHING MACHINE (ANALOG)		1600.00
15.	EKATA GAS CYLINDER WEIGHING MACHINE (DIGITAL)		2950.00

Prices for half sleeves only. For Full sleeves add Rs.25/- extra

TERMS & CONDITIONS :

- Sales Tax/VAT as applicable.
- Free Packing. Freight to be born by Purchaser.
- Prices & Design of uniform are subject to change without notice.
- Payment Details:

PUGALIA ASSOCIATES
A/C NO.: 20172560000772
HDFC BANK LTD.
CAMAC STREET BRANCH, KOLKATA
IFSC CODE : HDFC0002017

PUGALIA ASSOCIATES
A/C NO.: 35406215281
STATE BANK OF INDIA
B.R.B.BASU RD. BRANCH, KOLKATA
IFSC CODE: SBIN0001218

Pugalia Associates

19, Pollock Street, 4th Floor, Room # 4/8
Kolkata 700 001 • Ph: 033 2235 9521, 4007 3592
(M) 98304 90752 / 753 (E) pugaliaauto@gmail.com

Our Sister Concerns:
M/s. Pugalia Automobiles is a IOC RO Dealer
M/s. Pugalia Auto is a SERVO Stockist at Kolkata